

Violin

The Rite of Spring for Violin and Piano, Part I

Igor Stravinsky / Haram Kim

First Part A Kiss of The Earth

Introduction

Lento ♩ = 50

38 *tr*
9 *f* 6 6

40
3 3 3 *f*

43
3 3 3 *f*

46
mf 3 3 6 3

49
3 3 3

52
p 10 3 *tr* 3 *tr* 10

54
tr 10 *tr* 10 3 *tr* 3

56
10 5 *pp* *ff*

58

6

60

saltando

7

6

5

62

7

saltando

5

63

7

5

64

5

65

3

7

*fff*⁵

Tempo I ♩ = 50

66

mp

5

tr

71 *(str)* *pizz*

p

The Augurs of Spring
Dances of The Young Girls

Tempo giusto $\text{♩} = 50$

76 *arco*

f

80

mf

85

f

90

f *f* *fff* *3*

95

f *pizz* *arco* *normale*

quasi sul pont.

99

f *fff* *3*

102

3 3 3 3 3 3

105

3 3 3 3 3 3

107

3 3 3 3 3 3 3

110

f

115

p

120

f *p*

125

f *mf*

129

p *f*

133

p *f*

139

144

pizz arco

8^{va}

saltando

fff < *sfff* *ff*

tr 6

150

tr

ff marc.

156

tr

mf

tr

162

quasi col legno

mp

168

mf

172 *quasi col legno**mp*

179

*normale**mf*

184

*tr*

189

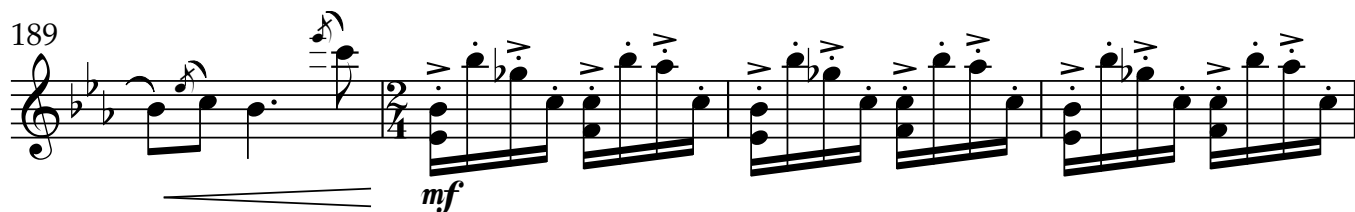
*mf*

193

*f*

198

203

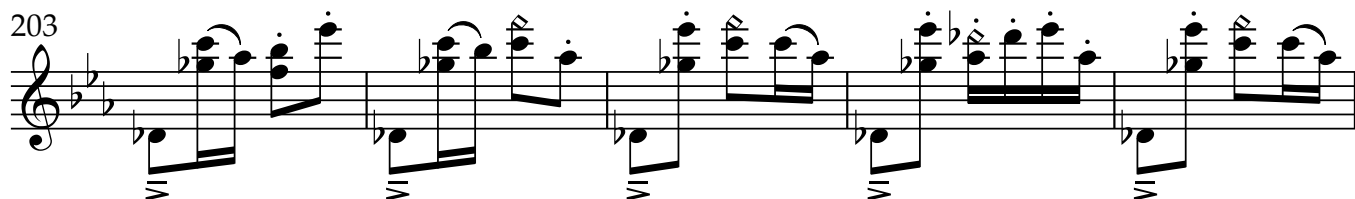

208

*subito p**p*

213

216

f pizz pizz arco *mp*

220

f pizz arco *mp* arco

224

ff

229

233

237

240

gliss.

242

5

ff

5

245

5

5

The Ritual of Abduction

Presto ♩ = 128

248

ff

251

ff

253

ff

255

ff

257

f

260

263

265

ff

267

268

270

272

274

ff

277

mf

280

fff

284

288

ffff *f* *f* *f* *f* *f*

294

300

ff

305

310

p

Spring Rounds

Tranquillo ♩ = 108

315

(tr)

Sostenuto e pesante ♩ = 70

321

mf *cantabile*

326

cantabile

330

335

(tr) 3 (tr) 3 3 (tr) 3 (tr)

340

mf *cantabile*

344

cantabile *fff*

347

351

sf sf < sf fff

355

fff

Vivo ♩ = 160

357

sf

360

sf sf ff pesante

364

sf

Tranquillo ♩ = 108

367

sf sf sf

371

p

374

Ritual of The Two Rival Tribes

377 **Molto allegro** ♩ = 166

382

386

390

393

397

mp

400

3

403

ff *mf* *grazioso*

407

410

sf

414

ff

418

sf *fff* *f* *fff* *sf*

tenuto *tenuto*

422

425

ben tenuto sf sf

430

ff sff fff

434

sf f

438

sf

445

sf ff mf

Procession of The Oldest And Wisest One

449

sf

455

f

V.S.

461

fff

464

466

468

470

G.P.
lunga

The Kiss of The Earth
(The Oldest and Wisest One)

472 **Lento** ♩ = 42

p *ppp*

The Dancing Out of The Earth

476 **Pretissimo** ♩ = 168

476 *ff* 7 *sf* *sf* *sf*

480 *sf* *sf* 5 3 7

483 *sf* 7 *marcato* *sf* *sf*

487 *sf* 3 3 3 7

492 3 3 7 *sf* *sf* *sf* *sf*

496 *sf* *sf* *sf* *sf* *sf* *sf*

500

504

507

509

512

515

518

520

7

523

f

525

528

ff

531

534

fff